

Assistive Technologies:
For the Well
Class 8

Agenda
3:00-3:05 Announcements
3:05-3:15 Quiz
3:15-3:40 Presentation
3:40-3:50 Discussion

Quiz
• What is an assistive technology? Does the target population affect the definition? Why or why not?
• What have you learned about assistive technologies in terms of design and methods for evaluation?

Where are we?

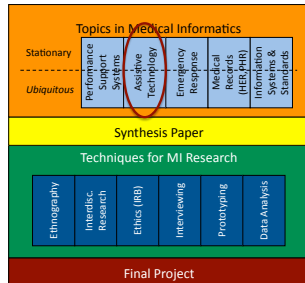

You can develop it... but will they use it?

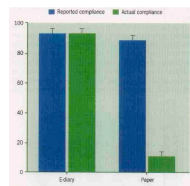

*Subjects falsified 79% of paper diary cards!
...but e-diary has reminder system...*

Does compliance mean adoption?

How to choose suitable
HW/SW for AT?



How to choose suitable
HW/SW for AT?

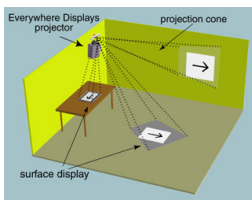

Cludio Pinheiro - IBM Research

What should we consider when
selecting HW/SW for AT?

What should we consider when selecting HW/SW for AT?

1. Environment
2. Needs and Constraints
3. Abilities
4. Mobility? Stand alone?

Context-aware AT: *Everywhere*



Alex Mihalidis, <http://www.oi.utoronto.ca/atsd/index.htm>

Context-aware AT System

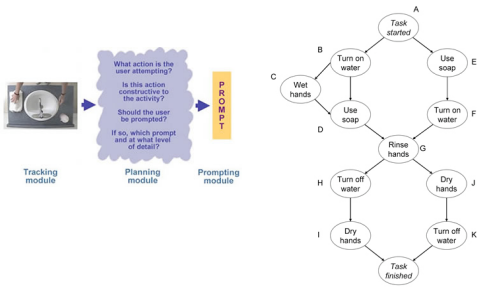

Alex Mihalidis, <http://www.oi.utoronto.ca/atsd/index.htm>

Context-aware AT

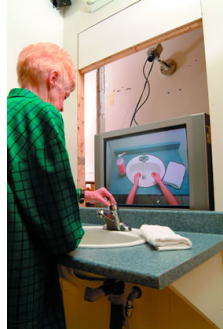

Alex Mihailidis, <http://www.ot.utoronto.ca/atsd/index.htm>

Context-aware AT: At your aid

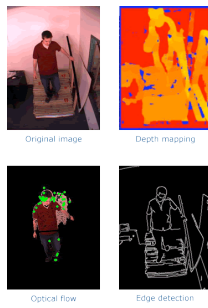

Alex Mihailidis, <http://www.ot.utoronto.ca/atsd/index.htm>

Context-aware AT: Detecting where you are...



Alex Mihailidis, <http://www.ot.utoronto.ca/atsd/index.htm>

Think of Metrics		
Davies	Curtis	Lin

Design Study		
Davies	Curtis	Lin

Design Study: Nice to See		

Design Study:
Things that make me cringe

Evaluating the Data		
Davies	Curtis	Lin

Evaluating the Data

Sharing the data
with the community

Sharing the data
with the community

- Design oriented? Methods oriented?
 - CHI, Interact, Pervasive HC
- Technology oriented?
 - UbiComp, Pervasive, PerCom
- Healthcare Intervention Oriented?
 - JAMIA, Assistive Technologies, Nursing Informatics

What have we learned from ATs?

- Design
- Learn from current practices
 - HW selection matters
- Methods
- Small n
 - Qualitative in nature
- Adoption
- Slow and iterative
 - Work with all stake holders

What is an assistive technology?

Assistive technologies describes technological devices or software that have been designed to assist people with disabilities (Dawe 2006).

What is an assistive technology?

Assistive technologies describes technological devices or software that have been designed to assist people with disabilities (Dawe 2006).

Assistive systems pair human computer interaction techniques and technology to enhance the health and abilities for people with various special needs.
